HEY, HERE IS YOUR TYPOLOGY TEST RESULT.

Block 1.

Innate group.

Patron.

(principles + straightness + no generosity)

Shrewd and calculating people. Each Patron sometimes can be kind person and respectful to some people. But, at the same time, they are very demanding people, who may have a lot of pretensions to other.

The characteristic and life preferences of each Patron:

- individual mental development (reading books, development of libraries, science, discipline)
- job contract and prestigious salary
- equality and a freedom of word in politics
- fairness and responsibility in the work
- prestigious views of the streets and cities
- visa-free regime between different countries in order to work and do a business trip
- respect for nature, the presence of parks
- free higher education
- availability of theatres and cabaret
- the presence of street lights, fountains and chapel
- their city architecture resembles hotels in a Rococo style. Also Patrons prefer Chalet, French style, Cubism, International style, Palladian, Gothic, Manueline, Zonder gothic, Modern style of architecture, Mannerism, Futurist
- quality work of police
- availability of political opposition parties. The president-Patron is solving concrete problems regarding the control and the appearance of their cities
- legalization of prostitution and gambling business
- Patron needs a total control over alcohol consumption and drugs, even low alcohol drinks
- prefers payment cards, online payment and electronic legal contracts

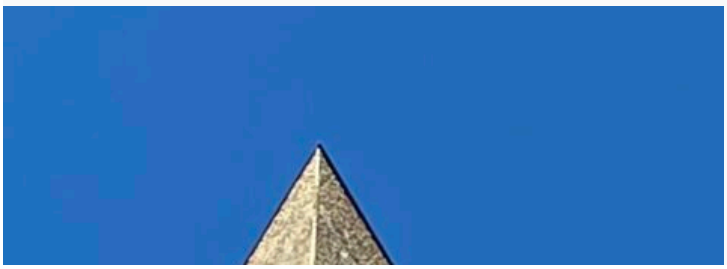

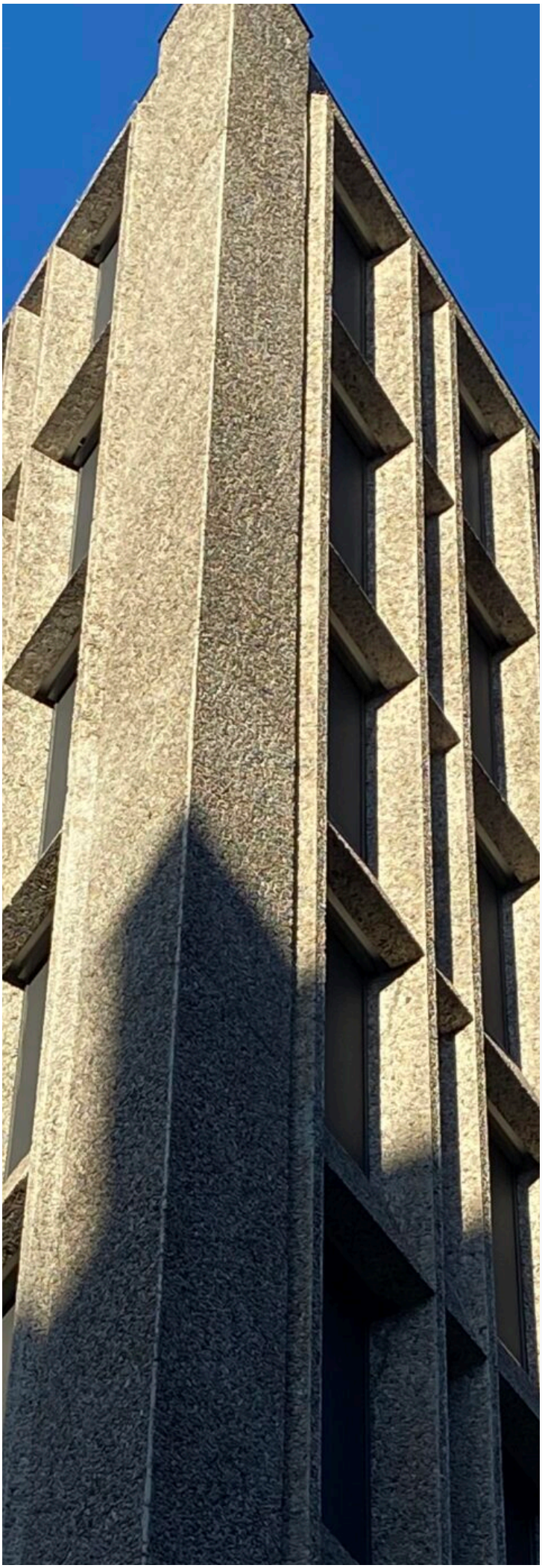

Block 2.

Temperament and category.

Assumed Temperament: Sanguine.

Description of temperament:

communicative person, active, open-minded, positive, optimistic, cheerful, caring, stable, energetic, mobile, resilient, hardworking, confiding

1) ability to understand human relations – strong
2) likes to read a lot – weak
3) ability to finish the job – strong
4) spiritually weak*
5) morally strong*
6) physically strong
7) emotions – strong
8) indifferent to relatives
9) usage of ethics to others – strong
10) loves cleanliness and healthy lifestyle

*Spiritually strong means that the negative thoughts and forebodings do not influence the condition of a person.
*Morally strong means that a person does not pay attention to provocations or an external pathogen.
*Spiritually weak means that the negative thoughts and forebodings influence the condition of a person.
*Morally weak means that a person pays attention to provocations or an external pathogen.

Innate category: Peaceful.

People that do not support any position. Usually they are friendly and harmless, but at the same time they don't support the

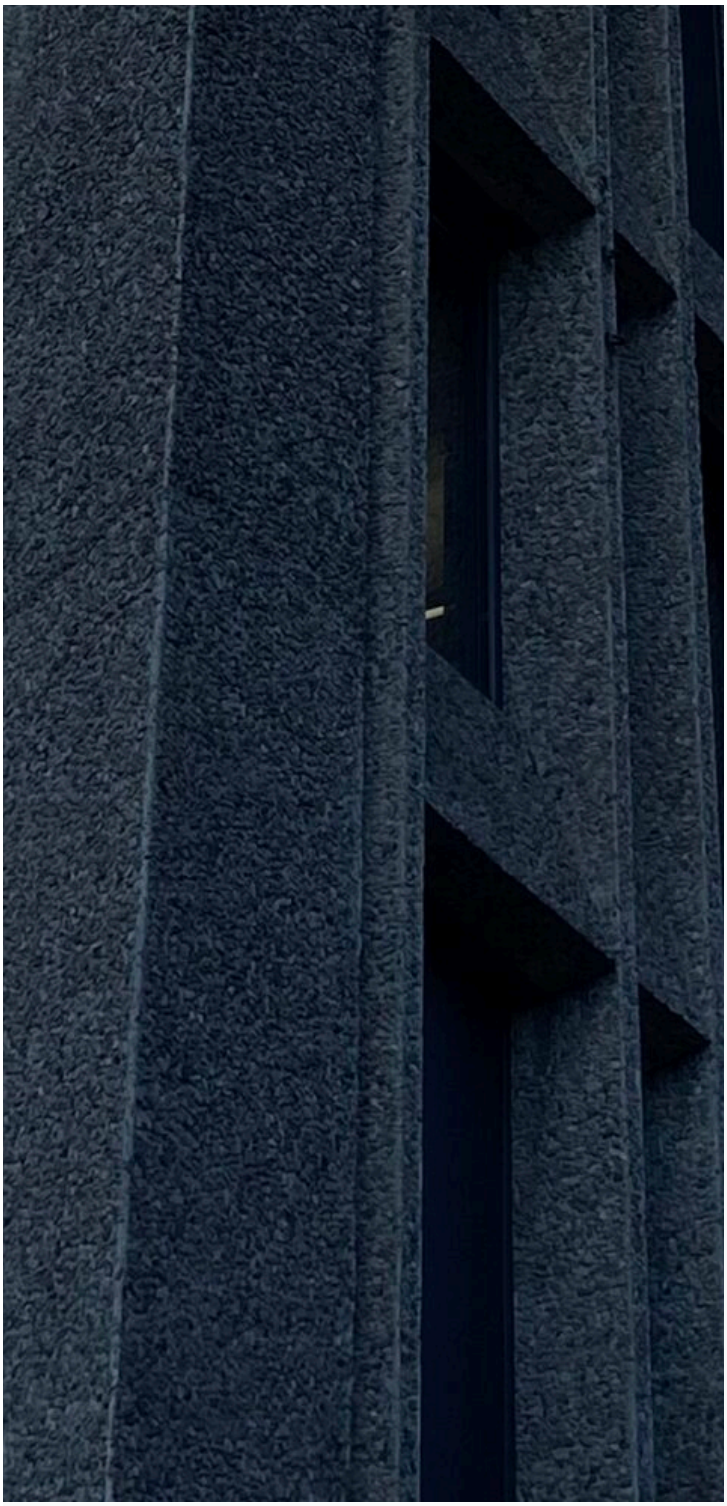

country if there is no rules that can push them of doing so. They can change the internal laws and rules in each country and this may change the previous way of life of other people. These people are individualists and sometimes they need their own private space in order to be untouched. Usually they want to become famous.

They can be good natured, but in a few minutes they may become very strict and categorical with others. They don't like the borders of the countries and they don't care much about national flag and traditions. Their complaints are temporary and not official, but people who are the patriots may see this complaints as a kind of pressure on their country, that is against the system.

But despite of this, 1st category of people prefer to stay in a system with patriots, where they can find some income with perspective. Such people like long voyages, their own yachts and planes. By default, they don't like to marry those people who are much older than them.

Block 3.

Innate type of thinking.

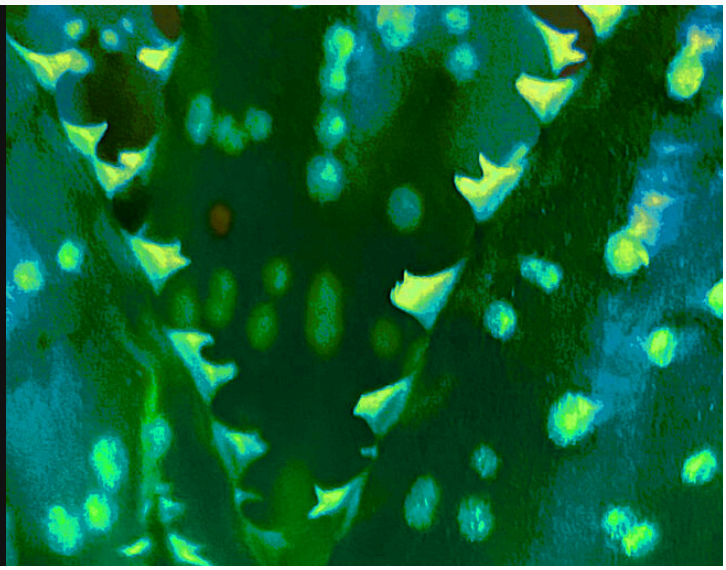

ASLT (Aristocratic Seeing Logical Type)

Type description:

Makes an impression of a strict and disciplined person. Also he can look like a person who likes order and justice. He manages to visit a lot of places, especially those, where someone is quarreling (melancholic, choleric). They are patriots. This person brings everything into his house and family, what he or she earned.

ASLT likes his country (2A category). Such people are loyal to their homeland even if they change the country (melancholic, phlegmatic, sanguine, choleric). He may be a straightforward and sometimes even rude person. But usually they become restrained when they meet unpleasant person (melancholic does that). Such person likes to look for some goals and benefits. Therefore, he can change the position at work (sanguine, choleric). Usually he thinks that showing feelings is a good habit, but delegates this duty to others (melancholic, phlegmatic, sanguine, choleric).

ASLT is honest and straightforward person. They usually don't lie. And this is not because of their principles (sanguine). May look for love relationships with new women (men) and sometimes forget to do his or her duties. Sometimes can be only superficial as companion. This is because he does not get deeply to the conversation. In such situations they don't talk much (phlegmatic, sanguine). When ASLT press on others, they prefer to talk about the rules and principles. Sometimes they use even spiritual or religious rules. May ask for moral compensation after a conflict (melancholic, choleric).

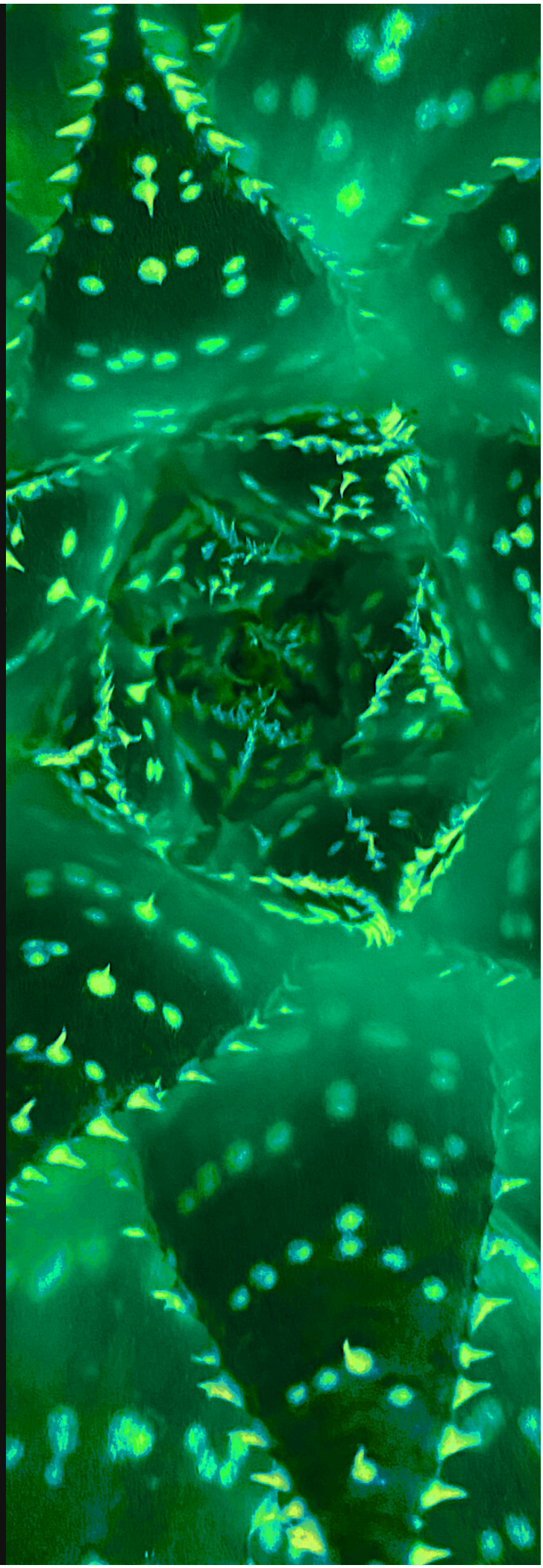

Block 4.

Features of your personality:

Concrete eyesight: 91%

The function that defines the detail. The main purpose of eyesight is people and truth. Concrete eyesight sees only the facts with a help of its sharpness.

Concrete logic: 58%

A function that always builds a chain. The purpose of logic is to create a case on the basis of an existing things or to check the truth. **Concrete logic** is created for internal, more precise level. This logic is created for finding accurate connections and truth.

Abstract thinking: 59%

Abstract thinking is created for external level. The task of abstract thinking is to look for perspective, future trends and his or her own talents.

Abstract casuistry: 32%

Both concrete and abstract casuistry are the functions that “hide the trail”. On the other hand, the purpose of casuistic is to contact with people and to build relationships. So, human **abstract casuistry**

is created for external level and may have an easy contact and relations with lots of people.

Abstract logic: 0%

Abstract logic means that it is created for external level. For example, target search in everything. That is why abstract logic allows connection between separate phenomena.

Concrete casuistry: 0%

Concrete casuistry is created for more internal and precise level. In fact, it describes the words more precisely to build a quality dialogue or in order to play the role, express the feelings or create any scenario in relationship.

Concrete thinking: 0%

It is a function that creates thought. Concrete thinking is continuous internal thoughs that create an image, play or manipulation. This needs in order to express the variety of feelings and affect someone.

Abstract eyesight: 0%

Abstract eyesight in created for external level and sees the qualities of all facts. For example, the colour of skin or the style.

Concrete or abstract person in overall: Concrete

Concrete person relies only on one object and works for a long time with one object without personal distraction.

*Click **here** to find out what the percentages above mean.*

Block 5.

Additional traits.

Aristocrat or democrat: Aristocrat

Aristocrat thinks about his reputation. In fact, he cares what others think of him. Therefore, he or she acts as their mind says or the need. Such people rely on what they need at the moment, and choose one of them. Theatricality. Want to distribute roles and the law of nature. Sharpened for balance. Thinks more about other people's qualities and negative sides than about his own. So, if you choose people or an object, aristocrat will choose an object.

Democrat thinks about mental comfort. He doesn't care what people think of him. His actions are based on his soul and mind. Therefore, such people value freedom and the right to choose. They can also claim equality and luck. To demonstrate, such person is obsessed with changes and demonstrates his or her strengths.

Innate color group: Green

Your innate color and group you probably genetically belong to.

Low or high self-esteem: High

People with innate high self-esteem, while the others have low self-esteem. Those

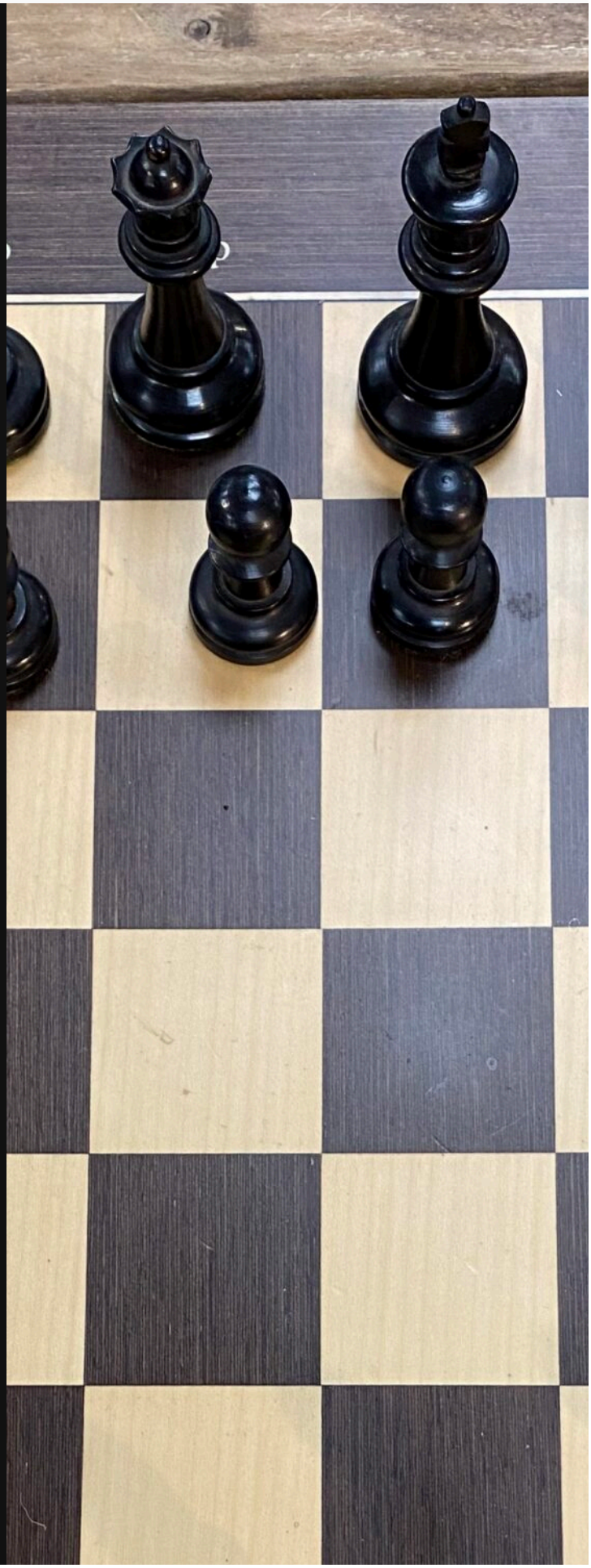

who have high self-esteem have no doubt in their actions and relaxed in their behaviour. It may seem that these people already have everything in their life and they don't need anything new. These people are not afraid to look uptidy or scruffy.

People who have innate low self-esteem always like to dress beautifully and constantly look after their appearance. These people need something new in their life and they are looking for it. But at the same time, they try to be restrained, shy and neat. People with low self-esteem often hesitate and might look unsure or narcissistic in the eyes of those who have stable high self-esteem.

Tendency to innate depression: Yes

Some people may have constant innate depression due to conflicts of their innate category and type. It looks like you may have it.

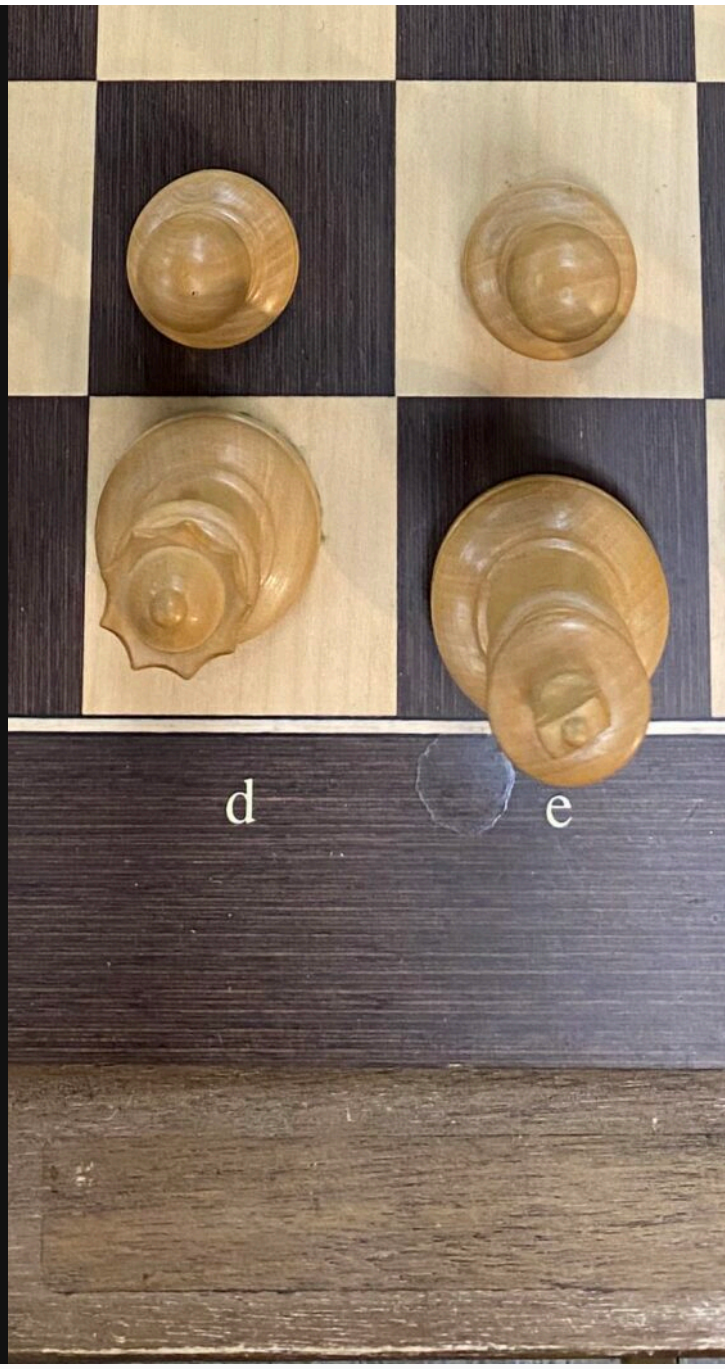

Block 6.

Personality markers:

Awareness \ Need

Idea \ Reticence

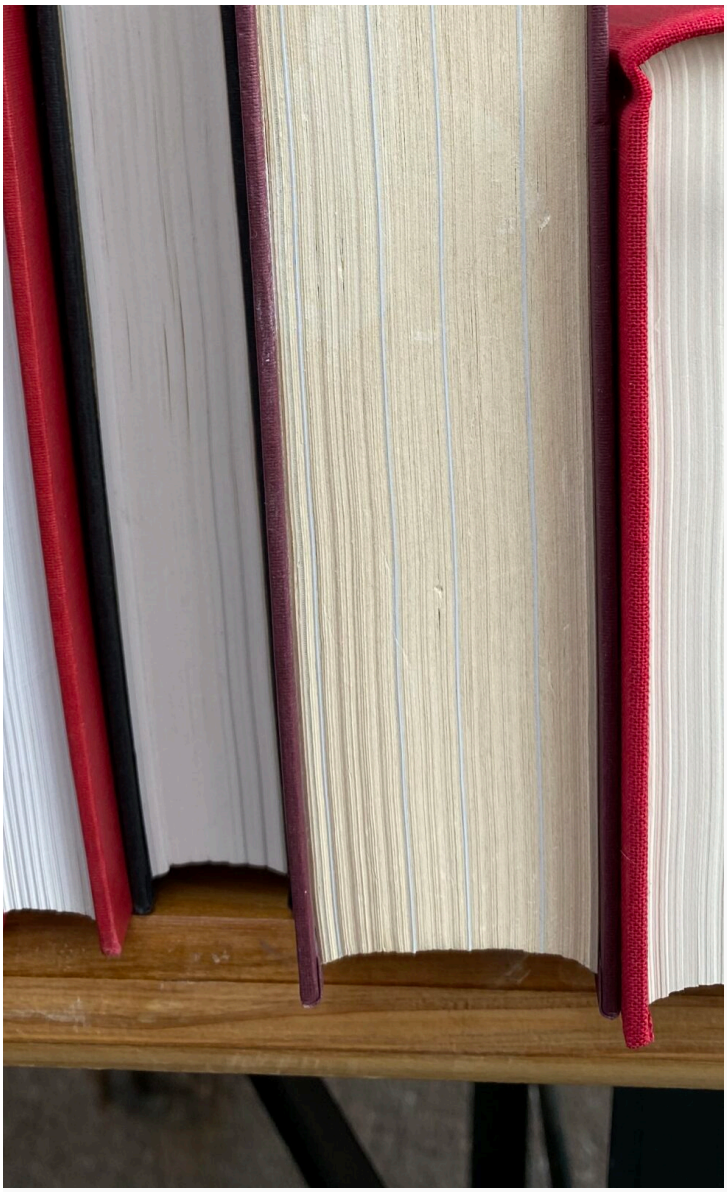

Optimist \ **Pessimist**

Objective \ **Subjective**

Self-realization \ Self-improvement

Variety \ Constancy \ Stability \ Activity

Brave in communication \ Shy in communication

Takes into account the nuances \ **Doesn't take into account the nuances**

information in bold or colored text relates to your personality. The explanation of terms can be found here.

Block 7.

The way you work.

At work, you:

Do not like to redo work, plans are carried out in connection with your emotions.

Do not allow defects in the work or redo them immediately, plans are carried out according to common sense.

Do not take jobs that do not fit into the norm of the work and which are not related to this work.

So that faster to achieve a result in work, you take work not according to the rules and principles, which often leads to the fact that it is necessary to correct or redo the results.

Suitable professions:

Physicist, restorer, tour guide, journalist, archaeologist, TV mechanic, stage director, producer, welder, auto mechanic, astronomer, detective, policeman, lexicographer, electrician, veterinarian, prison guard, sailor, carpenter, choreographer, ballerina

Block 8.

Speech and communication.

In your speech and communication, you:

(only in colored text):

Do not process information in communication, immediately talk about what you think and expect from others

the correct presentation of information from your point of view

Process and ponder information before speaking, you can think over different communication options and choose the most optimal option

Do not process information in communication, and do not get hung up on someone's reaction to this information, believing that the main thing is the essence, and not how the information is presented

Process information before conversation, but only for your own purposes. You can provide information in the form of concern, care or comfort

In society, you are:

Sociable towards the conflict

Serious person ready to conflict

Sociable towards the compromise

Serious person ready to compromise

Block 9.

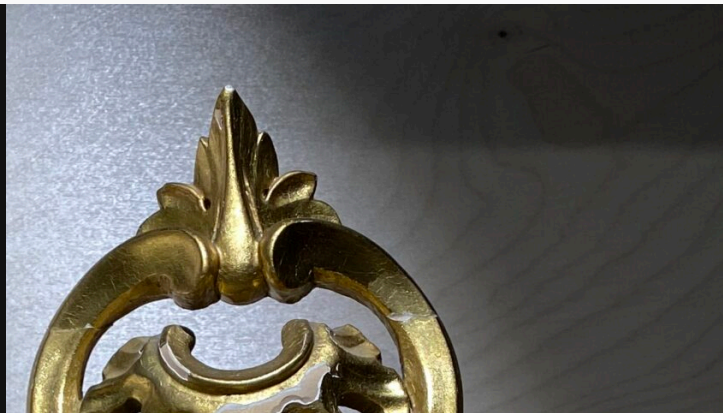

Aspects of your personality.

Your life's usual mission:

The desire to get any benefit now and for the future from your close circle of people and family, as well as constantly build joint plans.

Your recurring needs:

Periodic, but rather competent, frequent and bold desire to fulfill their needs and plans at home and in the environment, while choosing those who will help them in the implementation of such plans.

Your behavior in the outside world:

Constantly changing goals, activities and interests in a person, depending on the environment, new trends and changes.

What spoils your mood or causes ignoring:

Fear or rejection of the demands of understanding and reconciliation from people when such people impose this pattern of behavior, especially if it contains illogical conclusions or actions.

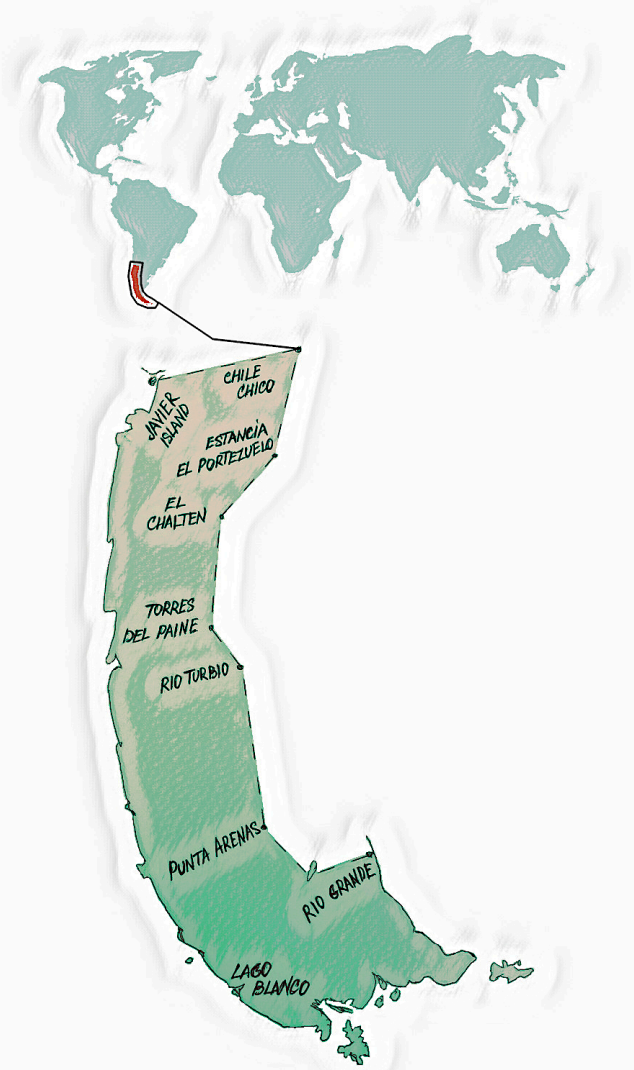

Block 10.

Housing location.

You would certainly choose:

Cozy layout and location of the house (convenient location of the house on the map near the center of large cities or inside them, layout of the corridor, bathroom, furniture)

Comfortable atmosphere inside the house and its location in a quiet place (upholstered furniture, free space, beautiful furniture and decor)

Nature. Your geography.

Places created for you by nature and where you would like to live forever:

Javier Island (Chile), thence south along the waterfront to **Wollaston Islands, Isla de los Estados, South Georgia and the South Sandwich Islands, Central Islands, thence to Río Grande, Lago Blanco Lake**, Punta Arenas (Chile), Villa Tehuelches (Chile), Los Angeles (Chile), **Río Turbio (Argentina)**, Torres del Paine (Argentina), Col. Francisco Perito Moreno, Estancia Helsingfors (Argentina), El Chaltén, Estancia Maipú, Estancia El Portezuelo, Lago Posadas (Argentina), Chile Chico, thence west to Javier Island (Chile).

Click above on the "Your geography" link to see a map of the lands that also may suit your personality.

Thank you for your interest in the world of typology!

We warn you that the test results show some signs of genetic and political predisposition. Visit our typology system page in order to know more or you can look at other people's test results and their innate life values for comparison.

TYPOLOGY SYSTEM

OTHER RESULTS

August 29, 2023

World Typology

The only working classification of people and nature

Details

Team

History

Policy

Terms of service

Privacy policy

Send us a letter

Social networks

©2018-2025 Worldtypology.com